

1968.173

Kasamatsu Shiro***Mount Fuji from Ashi Lake, Hakone***

1935

Woodblock

15 7/16 x 10 3/8 in. (39.21 x 26.35 cm)

Gift of Owen and Leone Elliott

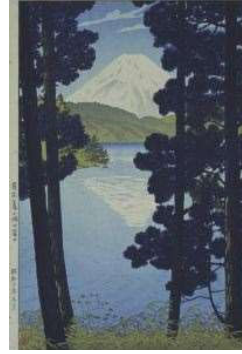

1968.347

Shunsho Katsukawa***Woman and Child Returning from a Visit to a Shrine***

c. 1750

Woodblock pillar print

25 3/4 x 5 5/8 in. (65.41 x 14.29 cm)

Gift of Owen and Leone Elliott



1969.528

Kiyonaga Torii***Kayoi Komachi from Ukiyo Nana Komachi (Popular Presentations of Seven Aspects of Komachi)***

n.d.

Woodblock

10 3/8 x 7 7/8 in. (26.35 x 20 cm)

Purchased through the aid of the Mr. and Mrs. Harold N. Graves Fund



1971.267

Shun'ei Katsukawa***An Actor by a River***

c. 1790

Woodblock

12 7/8 x 6 in. (32.7 x 15.24 cm)

Museum purchase



1992.51

341.1992

Hiroshi Yoshida***Fujiyama from Okitsu***

1923

Woodblock

10 3/4 x 15 7/8 in. (27.31 x 40.32 cm)

Malcolm and Marlys Campbell



1993.37

871.1993

Eisan Ikeda***Surimono for New Year***

c. 1820

Woodblock

7 5/8 x 20 3/4 in. (19.37 x 52.71 cm)

Gift of Mel and Carole Blumberg and Family



1995.64

182.1995

Katsushika Hokusai***The Great Wave***

Woodblock

9 3/4 x 14 1/2 in. (24.77 x 36.83 cm)

Gift of Alexander C. and Jean B. Kern



2016.511

375.2016

Anil Kumar***Banyan Tree - 1***

2013

Woodcut

45 3/4 x 56 in. (116.21 x 142.24 cm)

The Waswo X. Waswo Collection of Indian Printmaking



2016.360

270.2016

Jagadeesh Tammineni***Desire and Hopes***

2009

Woodcut

80 13/16 x 42 11/16 in. (205.26 x 108.43 cm)

The Waswo X. Waswo Collection of Indian Printmaking



2016.277

173.2016

Kanchan Chander***The Ephemeral Beauty***

1979

Etching

9 1/4 x 7 in. (23.5 x 17.78 cm)

The Waswo X. Waswo Collection of Indian Printmaking



2016.24

184.2015

Jagadeesh Tammineni***Untitled***

2009

Woodcut

28 x 22 in. (71 x 56 cm)

The Waswo X. Waswo Collection of Indian Printmaking

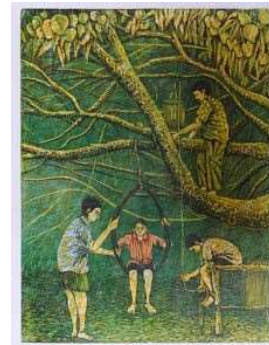

2013.49a-c

54a-c.2010

Kitagawa Utamaro***Three courtesans of Matsuba-ya House***

1797-1800

Woodblock

20 x 34 1/4 in. (50.8 x 87 cm)

Gift of Melvin R. and Naomi J. Novick



1983.41A-D

Etruscan***Untitled (triple lekaneis)***

300 BCE -250 BCE

Ceramic, pigment

9 x 5 1/2 x 4 in. (22.86 x 13.97 x 10.16 cm)

Museum purchase



1986.251

330.1986

William Daley***Kiva Form***

1979

Earthenware

10 3/4 x 25 x 25 in. (27.31 x 63.5 x 63.5 cm)

Gift of Joan E. Mannheimer



1989.377

293.1989

Mary Jo Bole***Skyscraper Shape***

1983

Earthenware

19 x 11 x 16 in. (48.26 x 27.94 x 40.64 cm)

Gift of Joan E. Mannheimer



1989.378a-c

294.1989

David B. Dahlquist***Face Jar***

1983

Stoneware

37 1/2 x 21 x 21 in. (95.25 x 53.34 x 53.34 cm)

Gift of Joan E. Mannheimer



1995.250

165.1995

James Melchert*a*

1982

Porcelain, platinum overglaze

7 1/2 x 6 1/2 x 4 1/2 in. (19.05 x 16.51 x 11.43 cm)

Gift of Joan E. Mannheimer



1995.265

m29.1980

Richard E. DeVore*Untitled (double vessel)*

1977

Stoneware

4 3/4 x 10 1/4 x 10 1/4 in. (12.07 x 26.04 x 26.04 cm)

Gift of Joan E. Mannheimer



1998.76

226.1998

Shoji Hamada*Untitled (bowl)*

1969

Stoneware, iron stain, glaze

3 1/2 x 8 1/2 x 8 1/2 in. (8.89 x 21.59 x 21.59 cm)

The Rose and Angelo C. Garzio Ceramic Collection



1998.77A,B

227.1998

Bernard Leach*Untitled (small stoneware lidded form)*

C. 1956

Stoneware, iron oxide

4 3/4 x 4 1/4 x 4 1/4 in. (12.07 x 10.8 x 10.8 cm)

The Rose and Angelo C. Garzio Ceramic Collection



2000.24

261.1999

Ken Ferguson***Running Hare (ceramic wall plate)***

1993

Stoneware

5 x 20 x 20 in. (12.7 x 50.8 x 50.8 cm)

Gift of Joan E. Mannheimer



2015.39a-b

283a-b.2014

Bunny A. McBride***Untitled (Teapot)***

1990-2000

Glazed porcelain, bamboo

9 1/8 x 9 3/8 x 7 1/4 in. (23.2 x 23.8 x 18.4 cm)

Gift of Pamela G and Randolph M Roberts



2012.686

1059.1999

Lil Picard***Caffee Waldeck/Badenweiler***

1953

Gouache on paper

8 7/16 x 10 1/2 in. (21.43 x 26.67 cm)

Lil Picard Collection



1937.4

Catherine MacCartney***Sunny Morning***

1920-1934

Oil on canvas

30 1/2 x 33 1/2 in. (77.47 x 85.09 cm)

University acquisition



X1968.159

C. Everett Jeffrey***Planting Trees***

c. 1935

Casein, oil on heavy paperboard

42 x 25 5/8 in. (106.68 x 65.09 cm)

Gift to the museum



1968.87

Rembrandt Harmenszoon van Rijn***Christ Preaching (La Petite Tombe)***

c. 1657, printed later

Etching, engraving, drypoint

6 5/16 x 8 5/16 in. (16.03 x 21.11 cm)

Gift of Owen and Leone Elliott



1971.202

Louis Corinth***Chestnut Trees***

1924

Drypoint

13 3/4 x 16 in. (34.93 x 40.64 cm)

Museum purchase

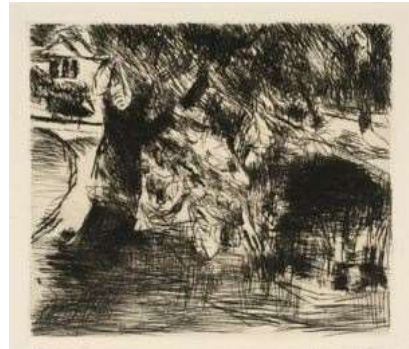

1979.8

Albrecht Dürer***The Martyrdom of St. John, from The Apocalypse***

c. 1496

Woodcut

15 3/8 x 11 1/8 in. (39.05 x 28.26 cm)

Museum purchase



1981.247

Morris Broderon
Diary of Anne Frank

1972

Lithograph on Arches

22 1/2 x 15 1/4 in. (57.15 x 38.74 cm)

Gift of Lloyd E. Rigler

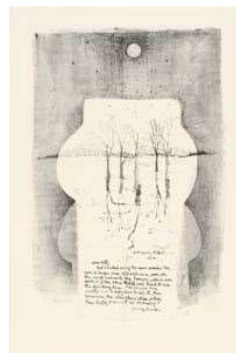

1986.66

153.1986

Grant Wood
Tree Planting Group

1937

Lithograph

11 3/4 x 16 in. (29.85 x 40.64 cm)

Gift of Dickie and Michael Van Meter



2013.27

186.2013

Virginia A. Myers
A Travers Les Ages (Through the Ages)

c. 1975

Engraving, aquatint, drypoint, burnishing, scraping on Arches paper

50 5/8 x 26 in. (128.59 x 66.04 cm)

Gift of the Enzo Macagno Estate

