

IOWA

The Stanley Museum
of Art

K–12 Tours | What Artworks are in the Galleries?

A PRE- AND POST-VISIT GUIDE

FALL 2025



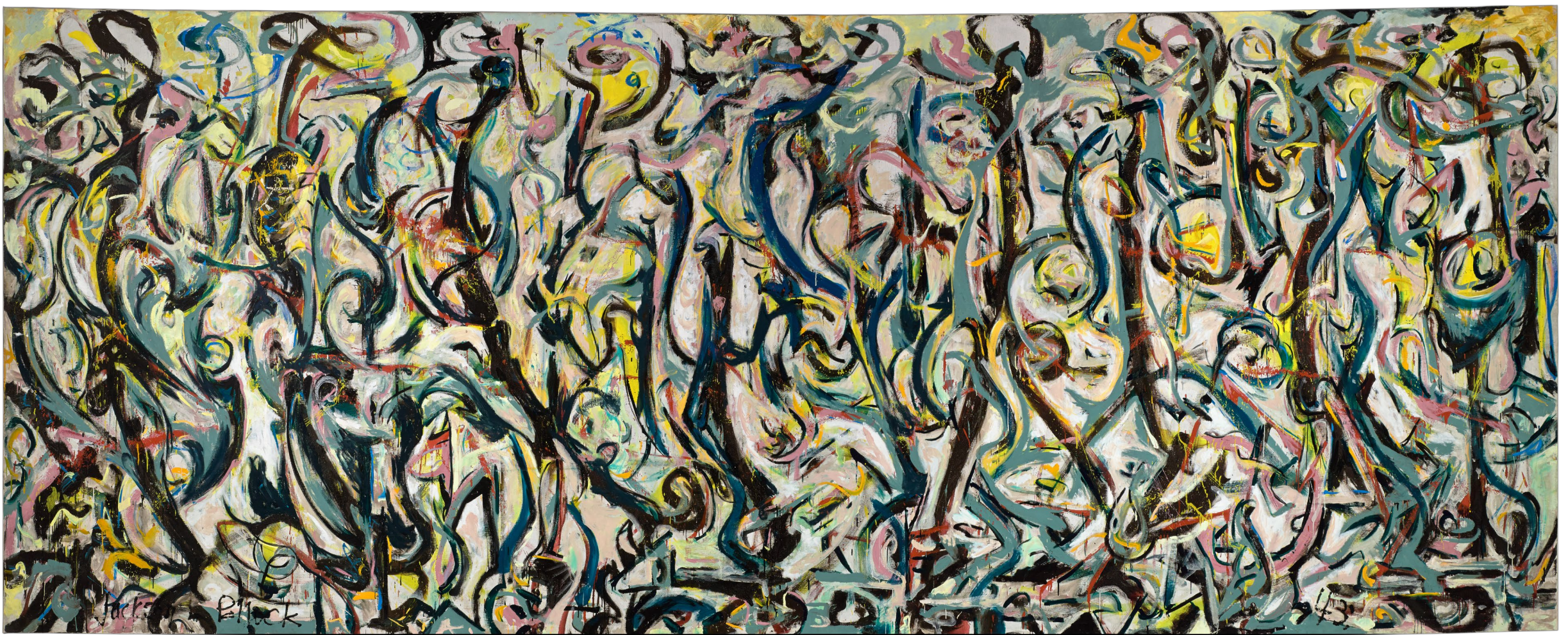

Jackson Pollock (American, 1912–1956)

Mural, 1943

Oil and casein on canvas

95 3/8 x 237 3/4 x 2 1/2 in. (242.25 x 603.89 x 6.35 cm)

Gift of Peggy Guggenheim

IOWA

Stanley Museum of Art

Joan Miro (Spanish, 1850–1931)
***Une goutte de rosee tombant de l'aile
d'un oiseau reveille Rosalie endormie
it l'ombre d'une toile d'araignee (A
Drop of Dew Falling from the Wing of
a Bird Awakens Rosalie Asleep in the
Shade of a Cobweb), 1939***

Oil on basketweave fabric
33 1/2 x 44 in. (85.09 x 111.76 cm)
Mark Ranney Memorial Fund



Sam Gilliam (American, 1933–2022)

Red April, 1970

Acrylic on canvas

116 1/2 x 161 x 3 in. (295.91 x 408.94 x
7.62 cm)

Gift of The Longview Foundation and
Museum purchase



Lansana Ngumoi (Sierra Leonean, active early 20th century)

Sowei (Sande society mask)

Gola/Vai style, early 20th century

Wood, shells, grass, rawhide

18 x 15 x 15 in. (45.72 x 38.1 x 38.1 cm)

Purchased with funds from the Stanley-UI Foundation Support Organization



Herve Youmbi (Cameroonian, 1973–)
Bamileke-Dogon Ku'ngang Mask, 2019

Wood, human hair, glass beads, cowrie shells, pigment, and cloth
36 1/2 x 19 3/4 x 16 1/2 in. (92.71 x 50.17 x 41.91 cm)

Museum Purchase with Support from The Stanley-University of Iowa
Foundation Support Organization



Lyonel Feininger (German/American, 1871–1956)
***In a Village Near Paris (Street in Paris, Pink Sky)*, 1909**

Oil on canvas

39 3/4 x 32 in. (100.97 x 81.28 cm)

Gift of Owen and Leone Elliott



Unrecorded artist; Burkina Faso, Mali, or Cote d'Ivoire
***Kponyungo* (head of the Poro)**

Senufo style, 20th century

Wood

13 x 12 x 40 in. (33.02 x 30.48 x 101.6 cm)

The Stanley Collection of African Art





Unrecorded artist; Democratic Republic of the Congo
***Monganze* (zoomorphic slit gong)**

Lobala style, Late 19th or early 20th century

Wood

28 x 19 x 105 in. (71.12 x 48.26 x 266.7 cm)

The Stanley Collection of African Art

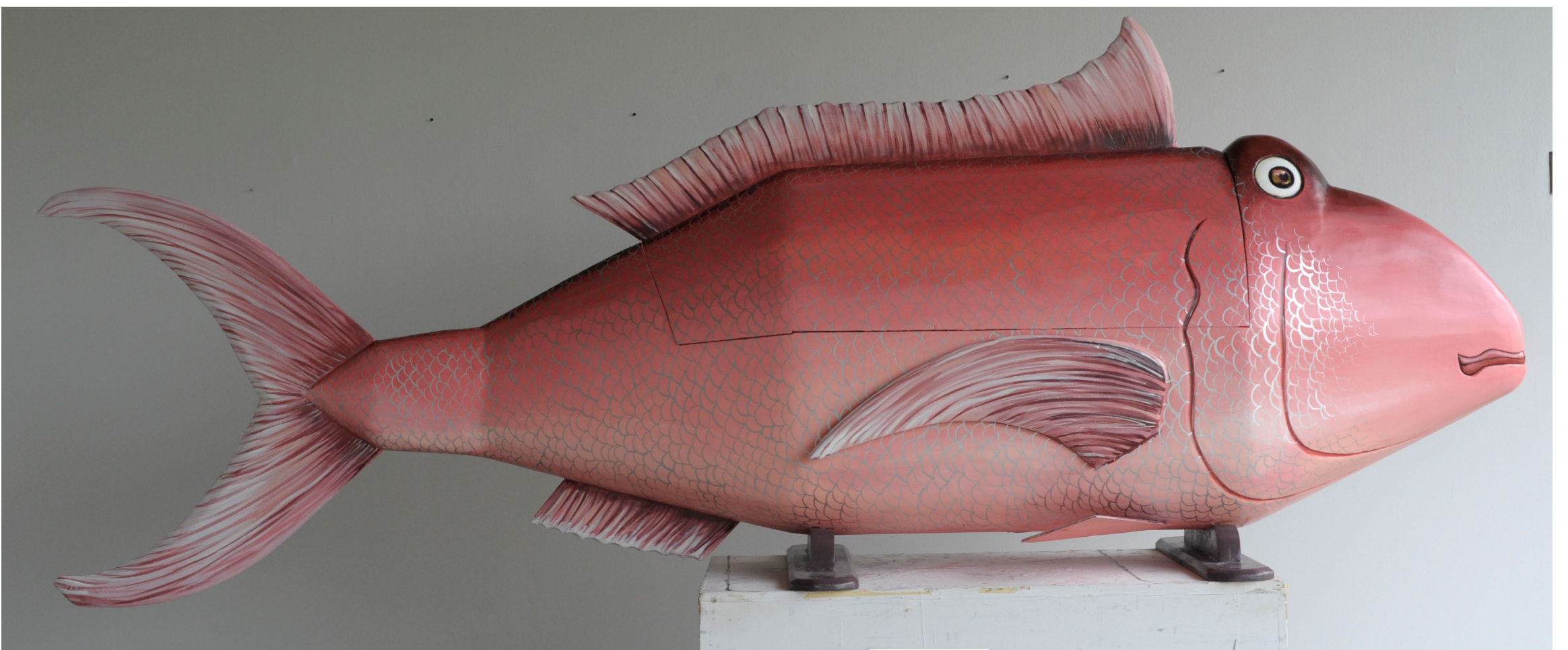

Eric Adjetey Anang (Ghanaian, 1985–)

Fantasy coffin (fish)

Ga style, 2017

Paint, wood

53 1/2 x 30 x 130 in. (135.89 x 76.2 x 330.2 cm)

Museum purchase

IOWA

Stanley Museum of Art

Unrecorded artist; Cameroon Grassfields
***Kuh mendu* (palm wine vessel)**
Bamum style, Late 19th or early 20th century
Earthenware
19 x 20 x 20 in. (48.3 x 50.8 x 50.8 cm)
Gift of Robert Lubetkin



Joan Mitchell (American, 1925–1992)
Red Painting No. 2, 1954

Oil on canvas

67 5/8 x 74 x 2 1/2 in. (71.77 x 187.96 x 6.35 cm)

Gift of Frederick King Shaw



Grant Wood (American, 1891–1942)

Plaid Sweater, 1931

Oil on masonite

29 1/2 x 24 1/8 in. (74.9 x 61.3 cm)

Gift of Mel R. and Carole Blumberg and Family, and Edwin B. Green through The University of Iowa Foundation



Willie Cole (American, 1955–)

***Two-Faced Blues*, 2021**

Yamaha acoustic electric guitar parts

23 x 29 x 15 1/2 in. (58.4 x 73.66 x 39.37 cm)

Museum purchase



Elizabeth Catlett (American/Mexican, 1915–2012)
***Glory (Glorie)*, 1981**

Cast bronze with a black patina on wooden base
15 1/2 x 8 x 10 1/2 in. (39.37 x 20.32 x 26.67 cm)
Museum Purchase



Lee Allen (American, 1910–2006)
Paul Bunyan and the Blue Ox, 1936

Oil on Masonite

23 13/16 x 19 7/8 in. (60.48 x 50.48 cm)

Gift of Dr. Clarence Van Epps



Simone Leigh (American, 1967–)
103 (Face Jug Series), 2018

Stoneware

16 3/4 x 6 1/2 x 7 3/4 in. (42.55 x 16.51 x 19.69 cm)

Museum purchase



Donte Hayes (American, 1975–)

Guardian, 2021

Ceramic

17 3/4 x 14 x 14 in. (45.09 x 35.56 x 35.56 cm)

Museum purchase with support from Sharman Hunter



Marsden Hartley (American, 1877–1943)

***E*, 1915**

Oil on canvas

50 1/4 x 50 1/4 x 2 1/4 in. (127.64 x 127.64 x 5.72 cm)

Mark Ranney Memorial Fund



James Dallas Parks (American, 1907–1983)

Riverman on the Mississippi, 1940

Oil on canvas

49 x 37 1/4 in. (124.46 x 94.62 cm)

Collection of Muscatine Art Center





Preston Singletary (Tlingit, 1963–)

***Soul Catcher*, 2016**

Blown and sand-blasted glass

9 1/2 x 19 x 5 1/2 in. (24.13 x 48.26 x 13.97 cm)

Gift of Phyllis and George Lance



El Anatsui (Ghanaian, 1944–)

Transit, 2002

Wood: black afara, ofo, oyili-oji, ovoro and tempera paint

60 x 24 in. (152.4 x 60.96 cm)

Purchased with funds from the Stanley-UI Foundation Support Organization

IOWA

Stanley Museum of Art

Unrecorded artist; Burkina Faso

***Bayiri* (plank mask)**

Bwa style, before 1985

Wood, pigment

74 x 11 1/2 x 11 in. (187.96 x 29.21 x 27.94 cm)

The Stanley Collection of African Art





Robert Motherwell (American, 1915–1991)

Elegy to the Spanish Republic, No. 126, 1972 - 1975

Acrylic on canvas

77 3/4 x 200 1/4 in. (197.49 x 508.64 cm)

Purchased with the aid of funds from The National Endowment for the Arts with matching funds and partial gift of Robert Motherwell

IOWA

Stanley Museum of Art

Content Warning

The following artworks contain depictions of nudity, weaponry, violence, and a decapitated head.

Proceed with caution, the next four slides may not be suitable for your classroom.

Unrecorded artist; Democratic Republic of the Congo

***Lupona* (royal caryatid stool)**

Luba style, 19th century

Wood

14 3/4 x 8 x 10 1/4 in. (37.47 x 20.32 x 26.04 cm)

The Stanley Collection of African Art



Philip Guston (Canadian/American, 1913–1980)
Young Mother, 1944

Oil on linen

50 x 39 3/4 in. (127 x 100.97 cm)

Gift of Dr. Clarence Van Epps





Max Beckmann (German, 1884–1950)

***Karneval (Carnival)*, 1943**

Oil on linen canvas

75 x 33 9/16 in. (190.5 x 85.25 cm)

Mark Ranney Memorial Fund

IOWA

Stanley Museum of Art

Robert Carston Arneson (American, 1930–1992)

Minuteman, 1982

Glazed ceramic

48 x 31 x 15 in. (121.92 x 78.74 x 38.1 cm)

Museum purchase



IOWA

Stanley Museum of Art | What Artworks are in the Galleries?

Questions?

→ uiowa.edu

Josh Siefken
Associate Curator of Education
Stanley Museum of Art

319-384-1977
joshua-siefken@uiowa.edu

IOWA